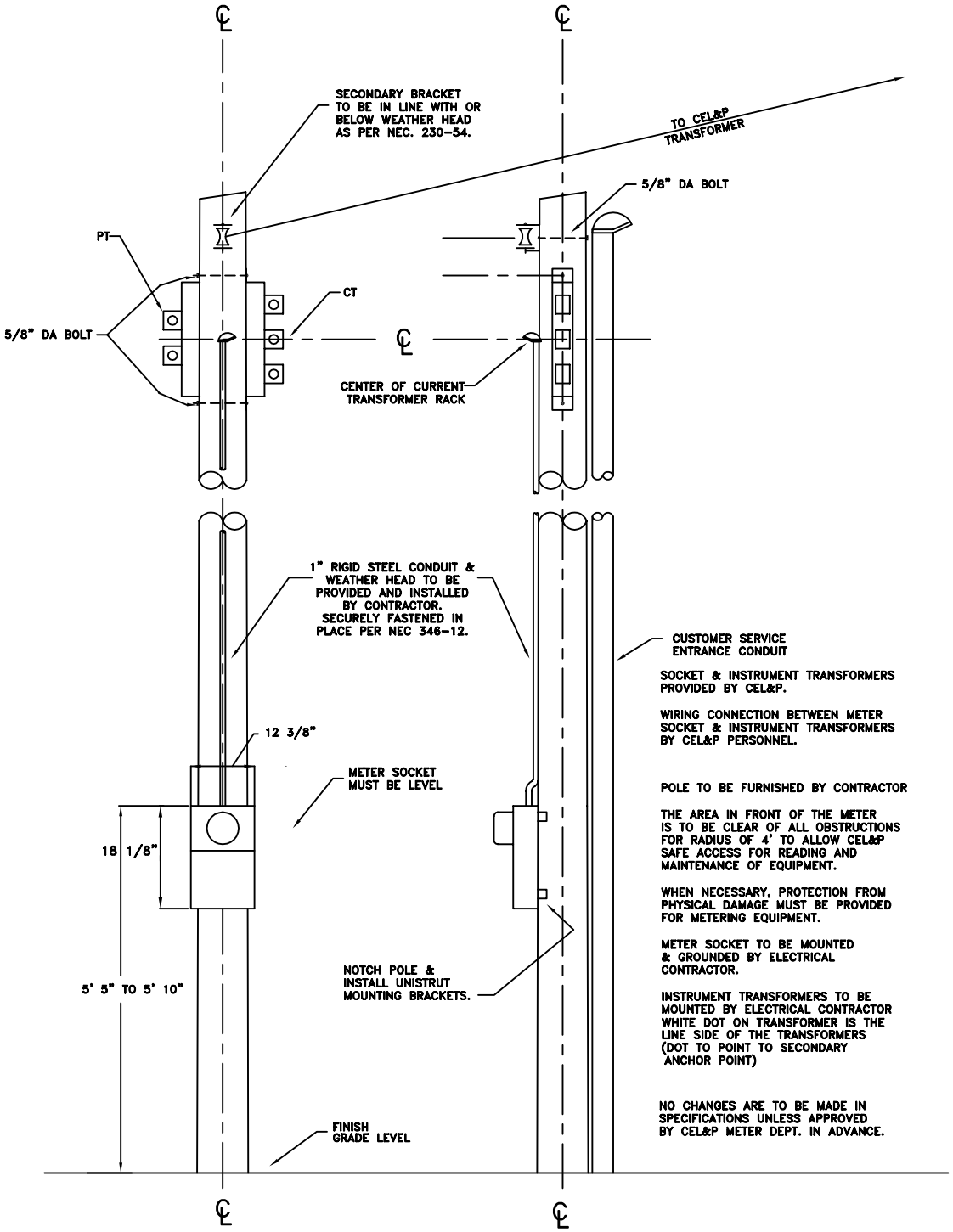

SOCKET & INSTRUMENT TRANSFORMERS PROVIDED BY CEL&P.

WIRING CONNECTION BETWEEN METER SOCKET & INSTRUMENT TRANSFORMERS BY CEL&P PERSONNEL.

POLE TO BE FURNISHED BY CONTRACTOR

THE AREA IN FRONT OF THE METER IS TO BE CLEAR OF ALL OBSTRUCTIONS FOR RADIUS OF 4' TO ALLOW CEL&P SAFE ACCESS FOR READING AND MAINTENANCE OF EQUIPMENT.

WHEN NECESSARY, PROTECTION FROM PHYSICAL DAMAGE MUST BE PROVIDED FOR METERING EQUIPMENT.

METER SOCKET TO BE MOUNTED & GROUNDED BY ELECTRICAL CONTRACTOR.

INSTRUMENT TRANSFORMERS TO BE MOUNTED BY ELECTRICAL CONTRACTOR WHITE DOT ON TRANSFORMER IS THE LINE SIDE OF THE TRANSFORMERS (DOT TO POINT TO SECONDARY ANCHOR POINT)

NO CHANGES ARE TO BE MADE IN SPECIFICATIONS UNLESS APPROVED BY CEL&P METER DEPT. IN ADVANCE.

Crawfordsville Electric Light & Power CEL&P

Current & Potential Transformer Metering on Pole