

STRAPS MUST BE INSTALLED WITHIN 36" OF METER BASE, AND WITHIN 12" OF WEATHERHEAD, EVENLY SPACED IN BETWEEN.

SERVICE CONDUCTORS INSTALLED IN RIGID CONDUIT OR SERVICE ENTRANCE CABLE.

ALL RISERS SHALL HAVE WEATHERHEADS

C.E.L.&P. SERVICE DROP MAX 50 FT.

LEAVE 24" LEADS, FINAL CONNECTION BY C.E.L.&P.

EXISTING UTILITY POLE ADJACENT TO CUSTOMER'S PROPERTY

MINIMUM 4' X 4' SOLID WOOD POST

METER FITTING FURNISHED BY C.E.L.&P. AND INSTALLED BY THE CUSTOMER.

CUSTOMER SERVICE DISCONNECT EQUIPMENT WEATHER PROOF.

GFCI TWO 2' X 4' BRACES

1' X 6' BRACE

GRADE

12' - 15' CONNECTION HEIGHT

7'-0"

6'-0" MAX. 4'-0" MIN.

4'-0"

A A

4'-0"

1'-6"

2' X 4' STAKE

10' MIN. TO 50' MAX.

GROUND BRACE 1' X 6'

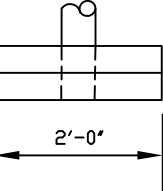

SECTION A-A

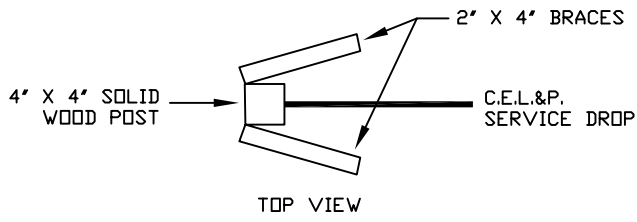

TOP VIEW

NOTES:

1. ENTIRE STRUCTURE TO BE CONSTRUCTED AND INSTALLED BY THE CONTRACTOR.
2. THE USE OF THIS STRUCTURE IS NOT PERMITTED IF SERVICE WIRES PASS OVER PUBLIC STREETS, ALLEYS, ROADS, AND DRIVEWAYS.
3. TEMPORARY SERVICE POLE MUST BE A MINIMUM OF 10 FT. FROM CEL&P POLE AND MUST BE POSITIONED TO ALLOW THE SERVICE DROP TO CLEAR THE IBT AND CATV CABLES BY AT LEAST 40 INCHES.
4. ALL SERVICES SHALL BE GROUNDED BY 0" X 8' OR 0" X 10' GROUND ROD.



**TEMPORARY OVERHEAD SERVICE
60 TO 100 AMP 240 VOLT
SINGLE PHASE, 3 WIRE**